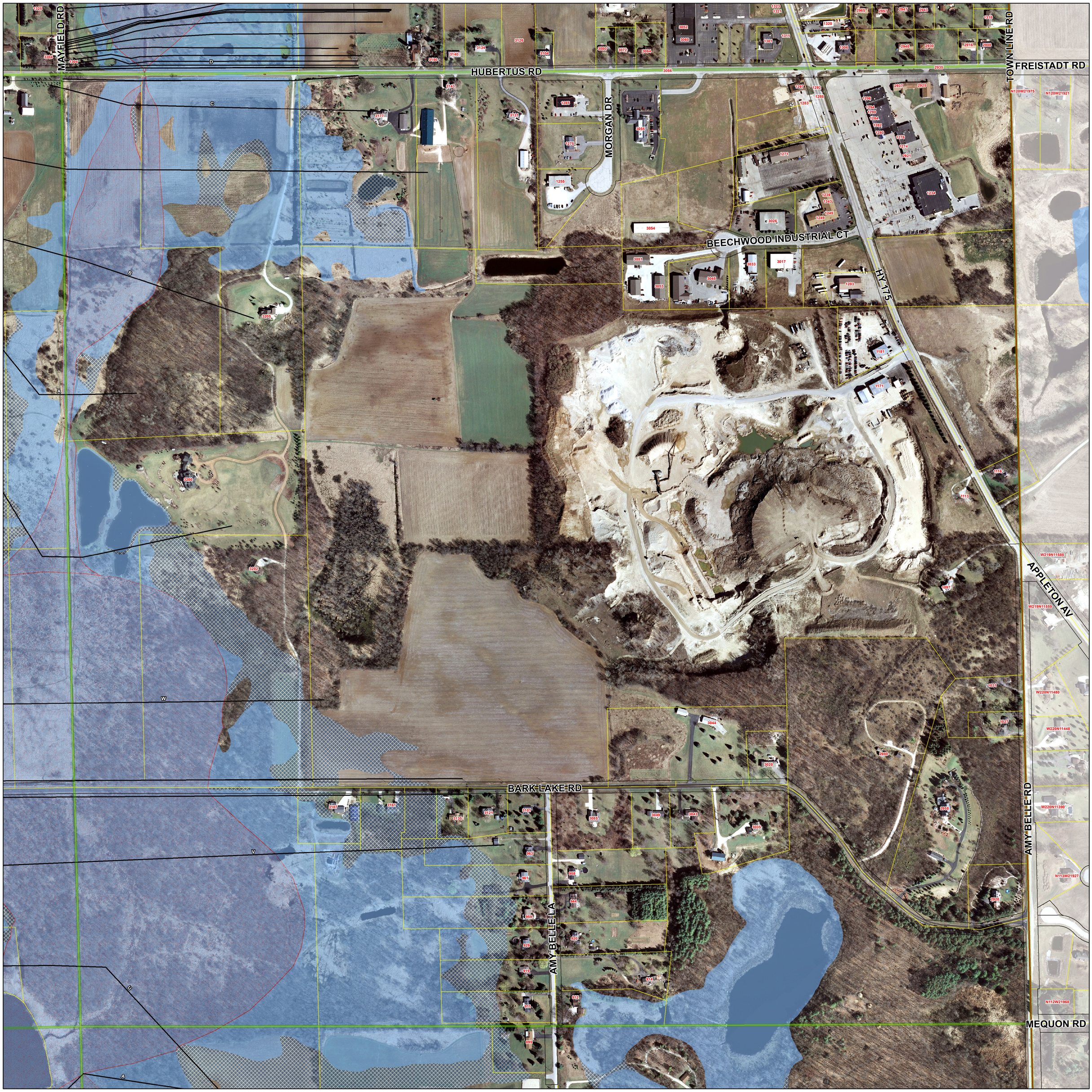

FEMA Floodplain - 10/17/13

- Floodway
- 100 Year Floodplain
- 500 Year Floodplain
- Section
- Parcels
- Right-of-Way
- Cross Section and Station
- FEMA Water Line

Section 24

TOWN 9 NORTH, RANGE 19 EAST

Village of Richfield
Washington County, Wisconsin

LOCATION WITHIN VILLAGE

FIRM PANEL ID

			0262D	0266D
0243E	0244E	0263E	0264D	0268D
0331E	0332E	0351E	0352E	0356E
0333E	0334E	0353E	0354E	0358E

This map is unofficial.

The Flood Insurance Rate Maps adopted by the Village of Richfield must be used in determining the location of floodplain boundaries and other matters relating to the Village's floodplain zoning regulations.